

THE RULES OF

# evolution **FLIGHT**

EXPANSION

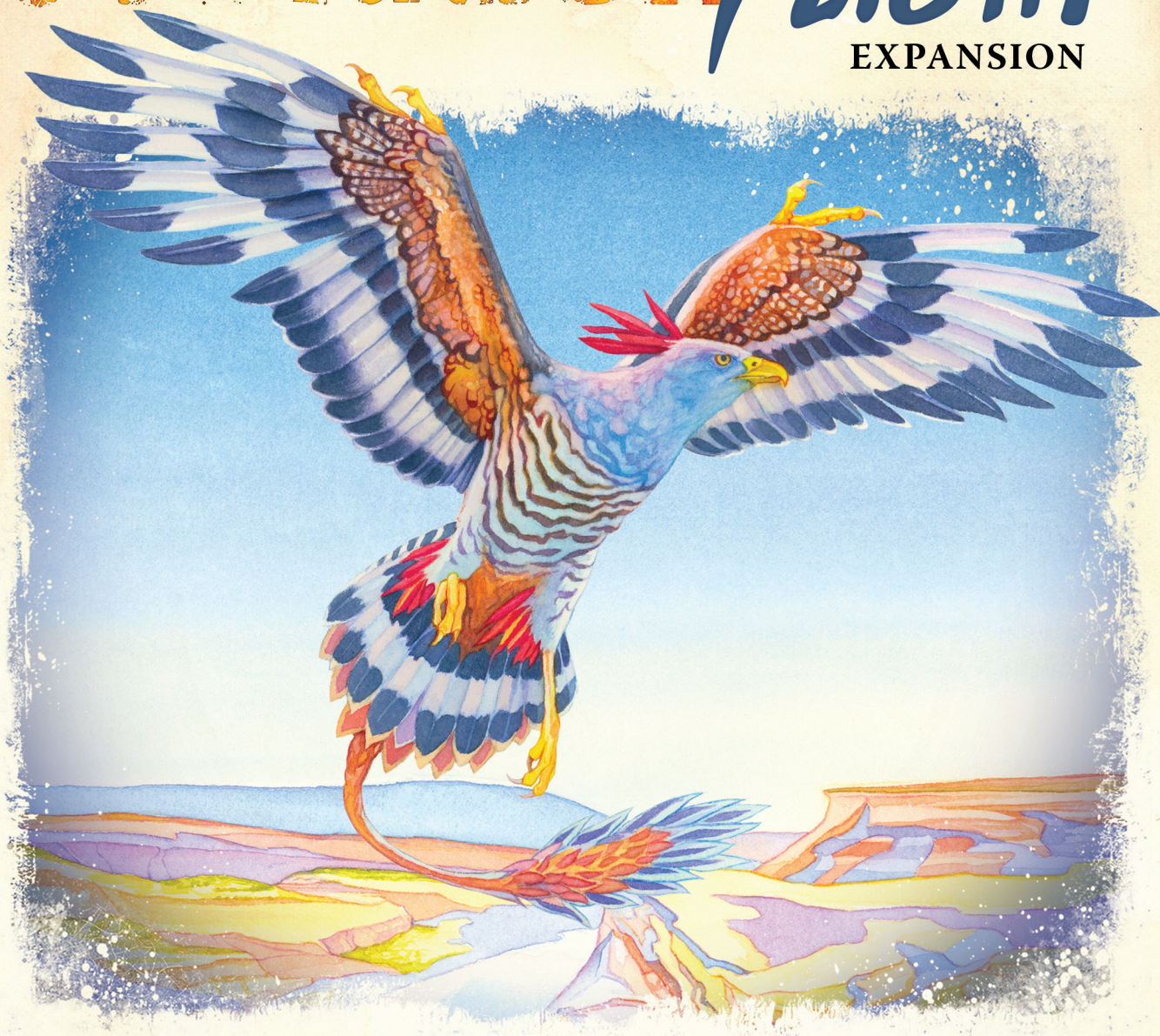

Don't like reading rules?  
Watch the How to Play video instead!  
[www.northstargames.com](http://www.northstargames.com)

**NorthStarGames**



# evolution **FLIGHT**

## EXPANSION

Many scientists believe that animals first took to the sky approximately 350 million years ago. This event marked a monumental transformation in Earth's biological ecosystem. The addition of wings enabled animals to seek out food from the air and easily relocate when food became scarce. Flying also helped creatures to effectively evade predators. However, due to the enormous amount of energy that wings required, avian creatures had to eat more food for their body size than any other species on the planet.

## OVERVIEW

Flight is an expansion to the Evolution game system that introduces avian species into the ecosystem. Now your species can swoop down on unsuspecting prey from above, fly away from predators, or soar to a new location when food is scarce. Will the ability to fly propel you to new heights? Or will it bring about your downfall?

## COMPONENTS

- 12 Avian Species Boards
- 12 *Flight* Trait Cards
- 34 Trait Cards
- 14 Event Cards
- The Cliff

## SET-UP

Set up the base game as normal with the following additional steps:

1. Place the Avian Species Boards and the 12 *Flight* Trait Cards next to the Land Species Boards.
2. Shuffle the new Trait Cards and the new Event Cards into the base deck.
3. Remove 40 cards from the deck and place them off to the side. These cards will be used at the end of the game instead of shuffling the discard pile.
4. Place the Cliff next to the Watering Hole.

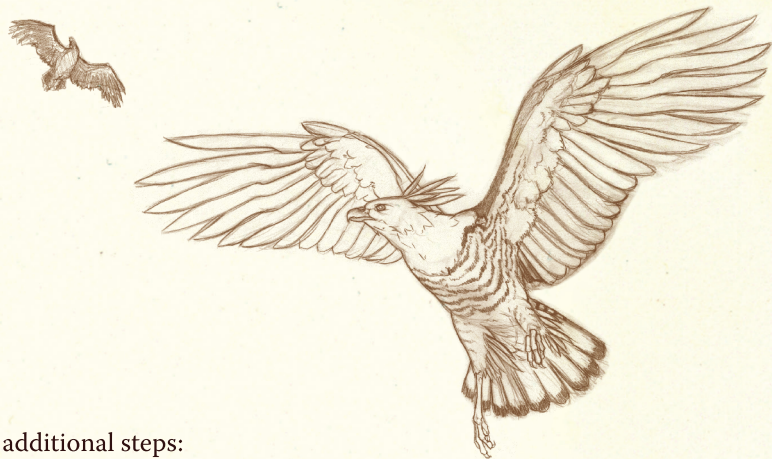



# NEW COMPONENTS

## Avian Species Boards

There are three differences between Avian species and Land species.

- Avian species have a maximum Body Size of 3 instead of 6.
- Avian species have an upkeep cost of food equal to their Body Size. The upkeep cost simulates the amount of food needed to maintain wings. It must be paid before an Avian species can feed their Population. The upkeep food is placed on the spaces directly below the Body Size marker and does not get scored at the end of the Feeding phase.
- Players must discard 2 cards to create an Avian species (instead of 1 card).

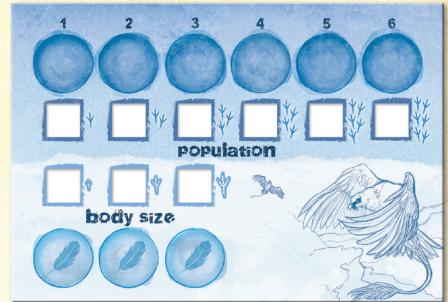

## The Flight Trait

The *Flight* trait always accompanies an Avian Species Board, but behaves like a regular trait in every other respect:

- It counts as 1 of the 3 traits a species can have.
- It can be negated by *Intelligence*.
- It counts as 1 point at the end of the game.
- It can be swapped out for another trait. When a player swaps out *Flight* for another trait, they also exchange the Avian Species Board for a Land Species Board while maintaining the Population and Body Size. It is not possible for a Land species to turn into an Avian species.

See the “*Reference Section – Trait Cards*” for a detailed explanation of the *Flight* trait.



## Event Cards

*Evolution: Flight* introduces a new type of card called an Event Card. There are two Event Cards in this expansion: *Dive-Bomb* and *Seed Dispersal*. These cards do not get played as traits. Instead, a player discards the card from their hand and places it directly into the discard pile. Each Event Card has a specific time that it can be played and it has an immediate effect. Both of these Event Cards are played during the Play Cards phase after the traits have been revealed.





## The Cliff

The Cliff is a source of food similar to the Watering Hole, but it is only available to Avian species. Each turn when the Food Cards are revealed, place Plant Food on the Cliff equal to the number of players.

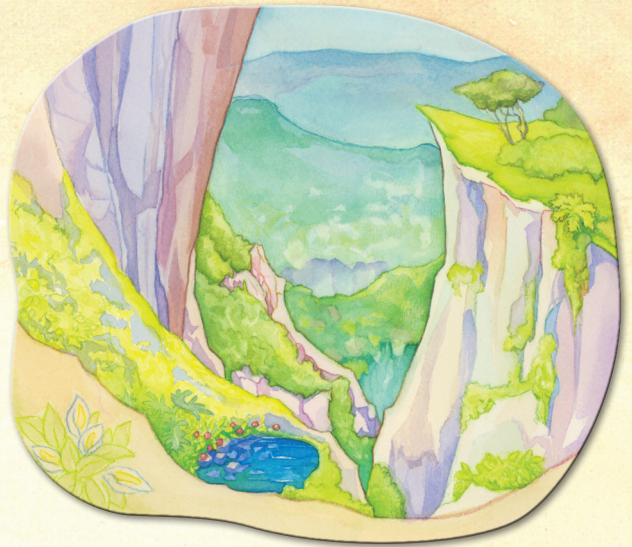

## GOAL

The goal remains the same: propagate your species and eat lots of food!

## PLAYING THE GAME

All of the base game rules apply with the following changes:

## PHASE 3: PLAY CARDS

A player now has the option to discard 2 cards to create an Avian species. That player takes a new Avian Species Board, puts Wooden Markers at Population "1" and Body Size "1", and places a *Flight* Trait Card above the Avian Species Board.

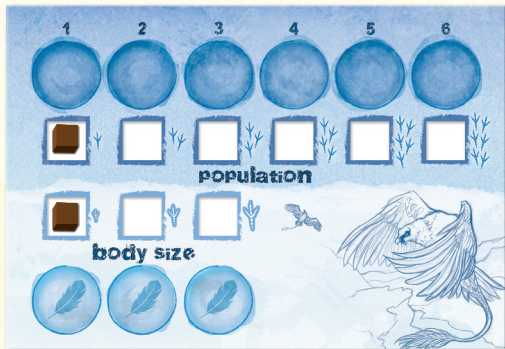



## PHASE 4: FEEDING

### 1. Reveal the Food Cards

When you place food on the Watering Hole, place additional food on the Cliff equal to the number of players.

### 2. Feeding Species

- An Avian species may take food from the Watering Hole or the Cliff, but not both at the same time (for instance, with *Cooperation* or *Foraging*). *Cooperation* is triggered as normal when an Avian species takes food from the Cliff even if the species that receives the second food is a Land species.
- An Avian species must take food equal to its Body Size before it can feed its Population. This food is placed on the bottom of the Avian Species Board below the Body Size marker. This upkeep food does not get placed in the Food Bag at the end of the round, so it will not count towards the final score.

The *upkeep* food is placed here

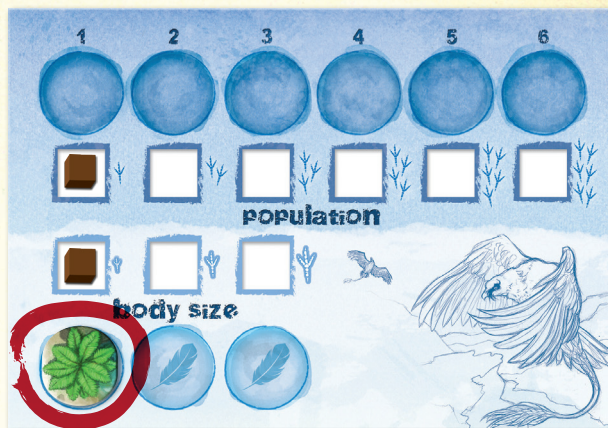

### 3. End of Feeding

Each player returns their Avian upkeep food to the Food Bank before placing the food above their Population track into their Food Bag.

## END OF GAME

Instead of shuffling the discard pile for the final round, use the 40 cards that were removed at the beginning of the game.

## TIMING ISSUES

There are some cards (like *Good Eyesight* and *Fertile*) that might trigger at the same time. When multiple cards trigger at the same time, they are resolved in turn order starting with the player who has the First Player Marker. Each player can determine the order of their own triggered effects if they have more than one card to resolve.





## Brood Parasite

Before the Food Cards are revealed, an Avian species with *Brood Parasite* gains 1 Population and takes 1 Plant Food or Meat Food from the Food Bank if the player has any other Avian species. This effect triggers *Cooperation*, *Nesting*, and *Foraging*. *Brood Parasite* has no effect if the card is played on a Land species, but the *Brood Parasite* Trait Card still counts as 1 point at the end of the game.



## Dive-Bomb

This Event Card is played during the Play Cards phase after the Trait Cards have been revealed. *Dive-Bomb* allows that player to feed one of their Avian species and draw a new card. If the species is a Carnivore, it immediately attacks a legal target. This effect triggers *Scavenger* and *Cooperation* as normal. If the Avian species is a Non-Carnivore, it immediately takes 2 Plant Food from the Watering Hole, the Cliff, or the Food Bank. This effect triggers *Cooperation* and *Foraging* as normal. If the new card drawn is another Event Card, it can also be played at this time.



## Camouflage

A species with *Camouflage* cannot be attacked unless the attacking Carnivore has the *Good Eyesight* trait.



## Good Eyesight

A Non-Carnivore with *Good Eyesight* takes 2 food from the Watering Hole before the Food Cards are revealed. If there is not enough food on the Watering Hole to feed all of the Non-Carnivore species with *Good Eyesight*, then resolve the Trait Cards in turn order starting with the current Start Player. *Good Eyesight* triggers *Cooperation* and *Foraging* as normal. A Carnivore with *Good Eyesight* may attack a species with *Camouflage*.



**Flight**



A Carnivore must have *Flight* to attack this species.  
 Non-Carnivores: Can choose to take food from the Cliff.  
 Carnivore: Discard a card to negate *Warning Call*, *Symbiosis*, or *Climbing* for this species' next attack.

## Flight

A species with *Flight* must eat food equal to its Body Size before it can feed its Population. This food is placed on the upkeep food slots below the Body Size track. Under no circumstance can Avian food be placed in the Food Bag before the appropriate upkeep food is paid. Avian species can take food from either the Watering Hole or the Cliff, but they cannot take food from both sources on the same feeding turn (for instance, with *Cooperation* or *Foraging*). A species with *Flight* cannot be attacked unless the attacking Carnivore also has the *Flight* trait. If a species with *Flight* is a Carnivore, the player may discard a card from their hand to the discard pile to negate *Symbiosis*, *Warning Call*, or *Climbing* for that species' next attack.

**Nesting**



For each Population this species gains:  
 Land Species: Take 1 Plant Food from the Food Bank or the Watering Hole.  
 Avian Species: Take 2 Meat Food.

## Nesting

If a species with *Nesting* is a Land Species, it takes 1 Plant Food from the Watering Hole or the Food Bank for each Population it gains. This effect triggers *Cooperation* and *Foraging* for each Population increase. If a species with *Nesting* is an Avian Species, it takes 2 Meat Food from the Food Bank for each Population it gains. This effect triggers *Cooperation*, but does not trigger *Scavenger*. An Avian species with *Nesting* might increase in Body Size after increasing in Population. In this case, the appropriate amount of food should be moved from the food slots above the Population track to the upkeep food slots below the Body Size track.

**Event Card**



**Seed Dispersal**

Discard this card during the Play Cards phase after the traits have been revealed. Place food in the Watering Hole equal to the number of Avian species in play. Draw a card.

## Seed Dispersal

This Event Card is played during the Play Cards phase after the Trait Cards have been revealed. Immediately place food on the Watering Hole equal to the total number of Avian species in play. Once this is done, draw a card. If the new card drawn is another Event Card, it can also be played at this time.





# GAME CREDITS

Game Designers: Dominic Crapuchettes, Dmitry Knorre, Sergey Machin  
Project Manager: Dominic Crapuchettes, Nick Bentley  
Lead Developer: Dominic Crapuchettes,  
Game Developers: Luke Warren, Scott Rencher, Andrew Eiche, Nick Bentley,  
David Lipman, Andrew Chen  
Card & Box Cover: Catherine Hamilton  
Graphic Designer: Jacoby O'Connor  
Rules: Dominic Crapuchettes  
Editing: Luke Warren, Andrew Eiche, Scott Rencher, Kristen Rowe,  
Satish Pillalamarri, Alexandra Thirumalai, Gail Keech  
Production Manager: Edoardo Kulp, Tom Strom  
Playtesters: Satish Pillalamarri, Edoardo Kulp, Kristen Rowe, Tony Hodge, AJ Gaegler,  
Liz Burton, Michael Burton, David Miller  
Ornithological Consultant: Catherine Hamilton with additional advice taken from Ryan Tate  
Special Thanks To: Ben Corliss for improving Brood Parasite and to the the vibrant Evolution  
community on the BoardGameGeek.com and all of our Kickstarter backers.  
It is because of your enthusiasm that the game of Evolution is evolving  
into the "Evolution game system". We plan to support this game system for  
the next 10 years or more. Cheers!

**NorthStarGames**

[www.NorthStarGames.com](http://www.NorthStarGames.com)